

## View PACS Images in WebStation

1. Log in to WSP (WebStation for Physicians)
2. Search for patient.

The screenshot shows the 'Patient Selection' section of the WebStation interface. The 'Encounter' button is circled in red. The interface includes a search bar, a dropdown menu for 'Patients' (set to 'My Patients'), and various filters for 'Facility', 'MRN', 'Visit ID', 'Bed Filter', 'Svc. Codes', and 'DOB'. The 'Encounter' button is located below the search filters.

3. Add patient to worklist.

The screenshot shows the 'Encounters' section of the WebStation interface. The 'add to worklist' button is circled in red. Below the button is a table with columns for Patient Name, AT, Nursing Station/OL, Room/Bed, Complaint, Admit Date, Discharge Date, Status, and DT.

	P	R	V	A	Patient Name	AT	Nursing Station/OL	Room/Bed	Complaint	Admit Date	Discharge Date	Status	DT
<input checked="" type="checkbox"/>							PAIN MANAGEMENT	UNASSIGNED	DEGENERATIVE DISC DISEASE	06/08/2016 09:32		Admit	12/23
<input type="checkbox"/>							LABORATORY	UNASSIGNED		06/03/2016 22:31	06/03/2016 23:59	Discharge	12/23
<input type="checkbox"/>							PAIN MANAGEMENT	UNASSIGNED	DEGENERATIVE DISC DISEASE	05/18/2016 14:13	05/18/2016 23:59	Billed	12/23
<input type="checkbox"/>							PAIN MANAGEMENT	UNASSIGNED	DEGENERATIVE DISC DISEASE	10/01/2015 08:58	10/01/2015 23:59	History	12/23

4. Navigate to patient record in worklist.

Encounters

✓	P	R	V	A	Patient Name	AI	Nursing Station/OL	Room/Bed	Complaint	Admit Date	Discharge Date	Status	DC
<input checked="" type="checkbox"/>							PAIN MANAGEMENT	UNASSIGNED	DEGENERATIVE DISC DISEASE	06/08/2016 09:32		Admit	12/23
<input type="checkbox"/>							LABORATORY	UNASSIGNED		06/03/2016 22:31	06/03/2016 23:59	Discharge	12/23
<input type="checkbox"/>							PAIN MANAGEMENT	UNASSIGNED	DEGENERATIVE DISC DISEASE	05/18/2016 14:13	05/18/2016 23:59	Billed	12/23
<input type="checkbox"/>							PAIN MANAGEMENT	UNASSIGNED	DEGENERATIVE DISC DISEASE	10/01/2015 08:58	10/01/2015 23:59	History	12/23

5. Click on "Results" tab.

Results

Time: Last 7 days | trend | Order Type: <ALL> | Order Codes: <ALL> | reset

✓	N	RI	Description	Order #	Result Status	Collected	Event Date	Modified Date
<input type="checkbox"/>			Drug Profile for Pain Management Urine	1	Final Report	06/03/2016 00:01	06/03/2016 00:01	06/07/2016 15:20

6. Click on "Rad Images" tab.

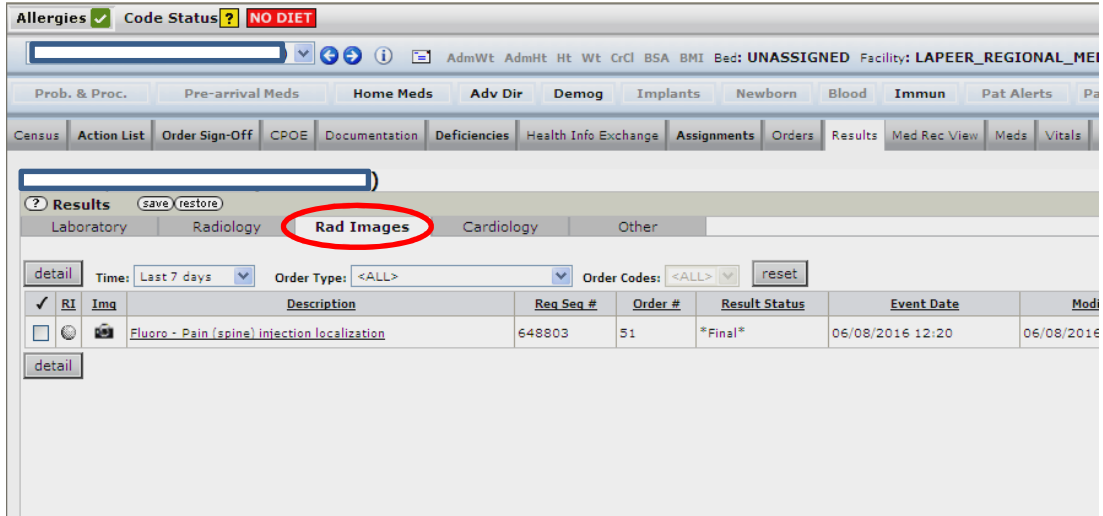

7. Click on camera icon under "Img" column.

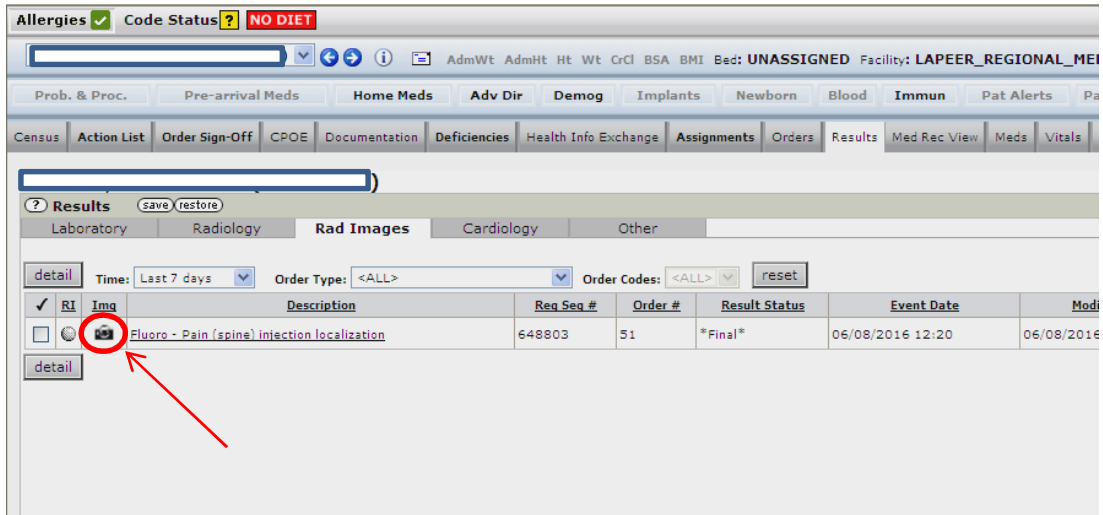

8. Images associated with that exam will then launch automatically.